

LINE B

Lakeshore Ave. & Longridge Dr. to Transbay Terminal, SF
via Longridge Dr. / Trestle Glen Rd. / I-580

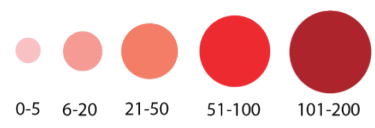

Ridership by Stop for AM and PM Boardings

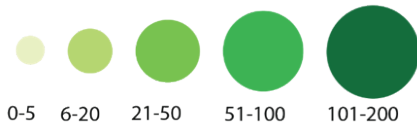
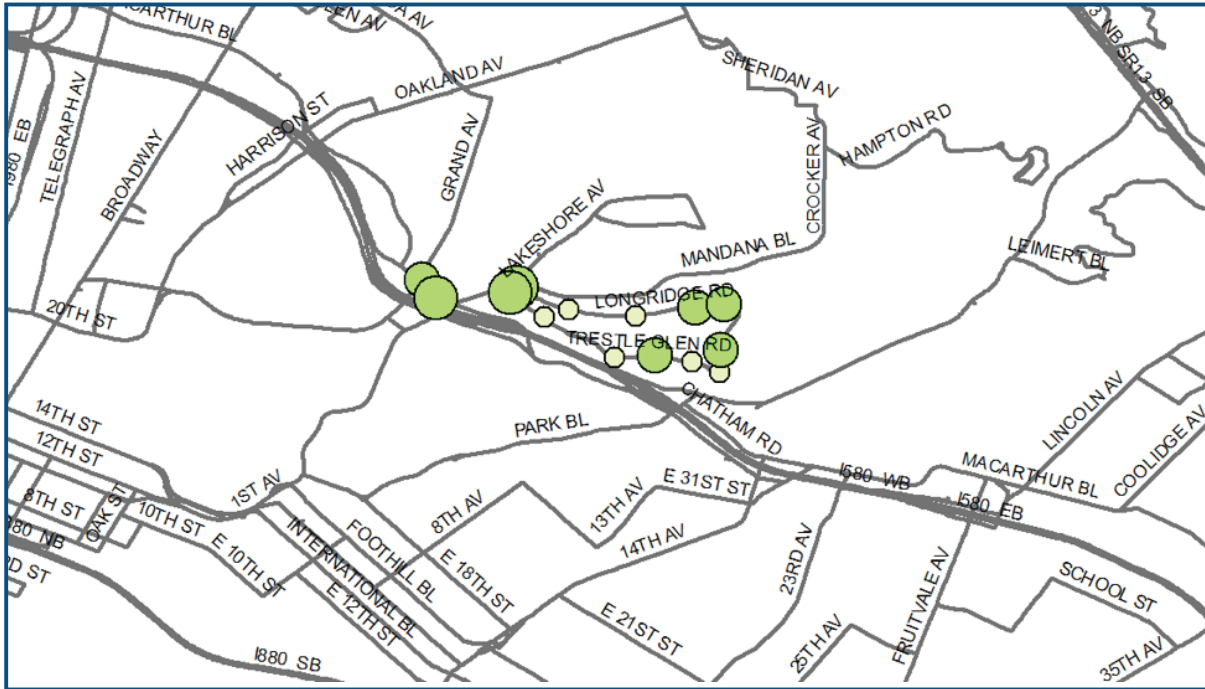

Westbound AM Riders (On)

Eastbound PM Riders (Off)

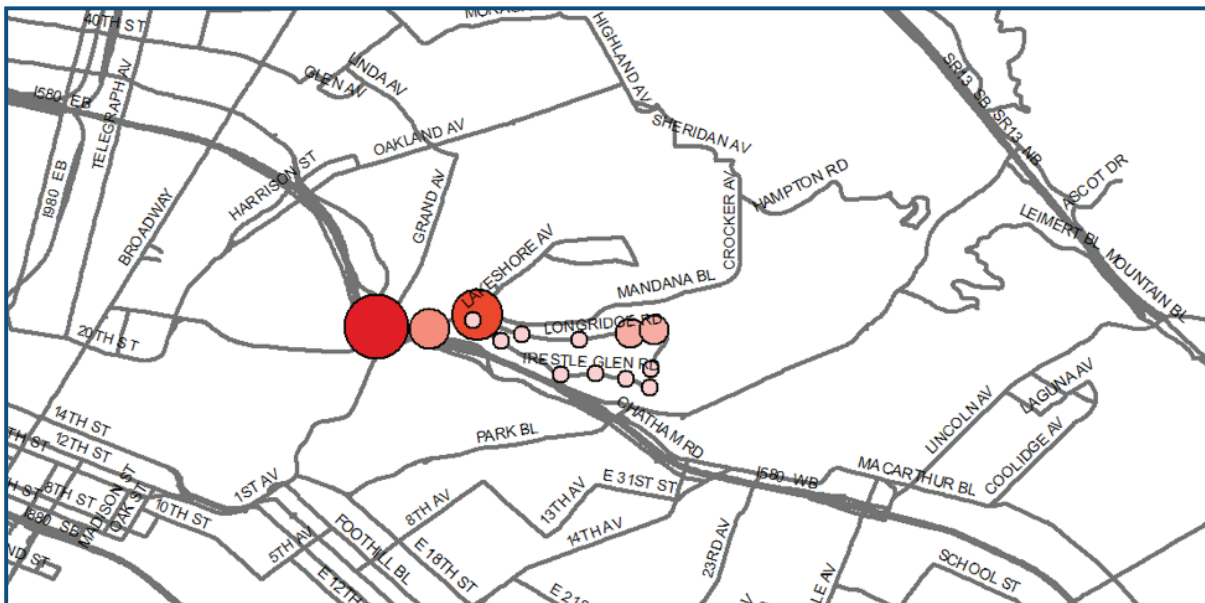

Line Statistics	
Average Passengers per trip	20 riders
Average stop spacing	837 feet
Population within 1/4 miles of route	10,653
Transbay Route Segment	10 miles
Local Route Segment	2 miles
Peak Frequency	20–30 minutes

AM/PM Peak Span Trips

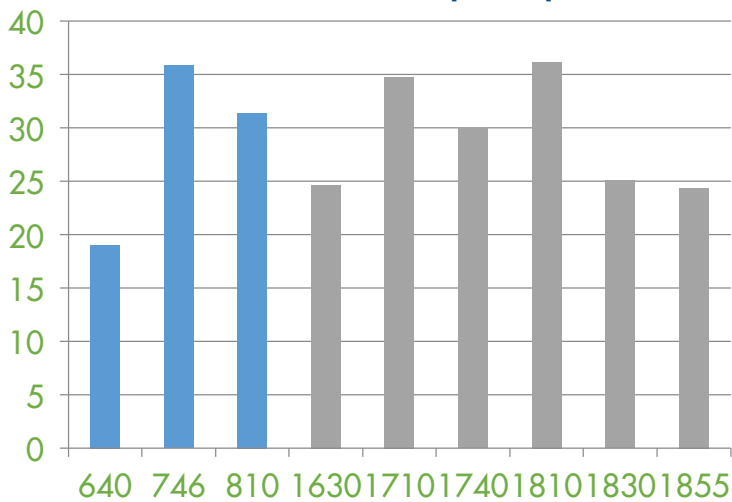

Ridership Comparison

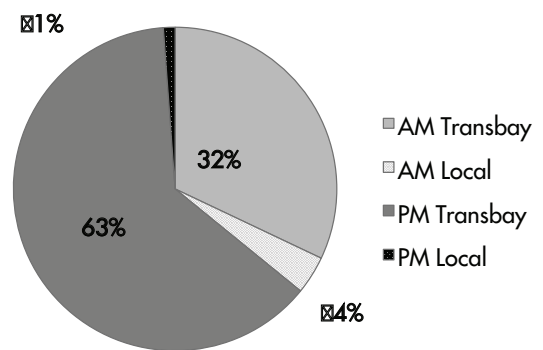

Average Passengers By Trip Per Line

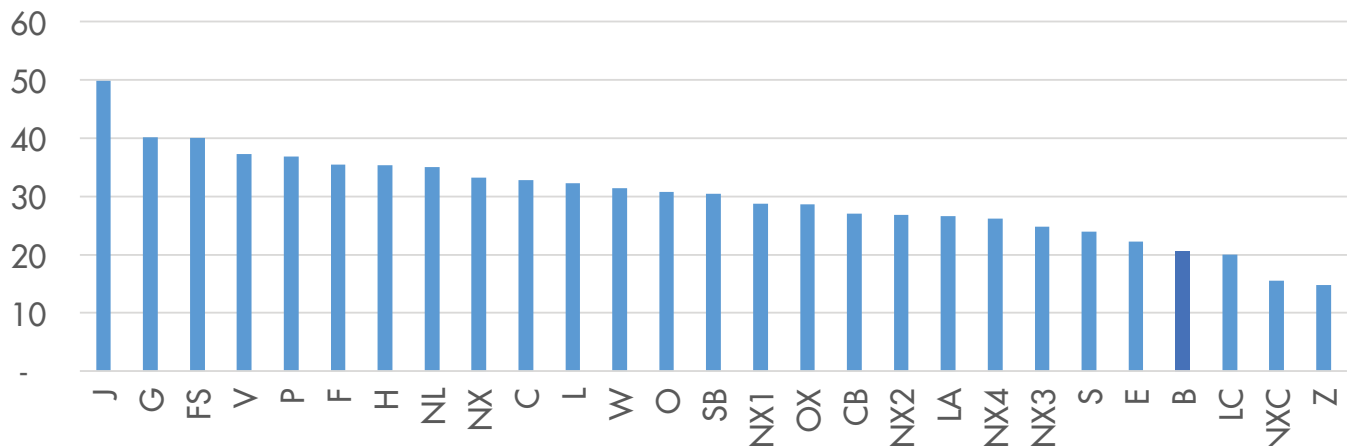

QUESTIONS OR COMMENTS? PLEASE SEND THEM TO PLANNING@ACTRANSIT.ORG

(510) 891-5470 / Free language assistance / Asistencia gratis en su idioma / 免費語言協助 / Librang tulong para sa wika / Hỗ trợ giúp thông dịch miễn phí / 무료언어지원 / मुफ्त भाषा सहायता / کمک های زبان رایگان / 無料の言語支援 / مساعدة لغوية مجانية / Assistència linguagem livre / ភក្តីប្រកាសខ្មែរមិនគិតថ្លៃ / Бесплатная помощь переводчиков / បំនិពន្ធគ្រប់ភាសាឥតគិតថ្លៃ / मुफ्त भाषा सहायता / Assistance linguistique gratuite